

Menu





## BREAKFAST

7:00 AM to 10:30 AM

<p>☐ <b>CONTINANTAL BREAKFAST</b></p>	<p>FRUIT JUICE/PAN CAKE/EGG TO ORDER, TOAST, TEA/COFFEE</p>	<p><b>385</b></p>
<p>☐ <b>PORRIDGE (OADTS WITH MILK)</b></p>	<p>OATS WITH MILK</p>	<p><b>155</b></p>
<p>☐ <b>TOAST</b></p>	<p>TWO SLICES OF TOAST WITH BUTTER/HONEY/JAM</p>	<p><b>99</b></p>
<p>☐ <b>FRESH FRUIT</b></p>		<p><b>129</b></p>
<p>☐ <b>POORI BHAJI</b></p>	<p>TRADITIONAL NORTH INDIAN DISH SERVED WITH BHAJI AND PICKLE</p>	<p><b>155</b></p>
<p>☐ <b>EGGS TO ORDER</b></p>	<p>MASALA CHEESE OMELETTE MADE TO ORDER AND SERVED WITH FRENCH GRILLED TOMATOS, TOAST</p>	<p><b>129</b></p>
<p>☐ <b>CHOICE OF PARATHA (PLAIN/STUFFED)</b></p>	<p>PLAIN OR STUFFED, SERVED WITH PICKLE AND CURD</p>	<p><b>155</b></p>
<p>☐ <b>IDLI</b></p>	<p>SERVED WITH SAMBAR AND COCONUT CHUTNEY</p>	<p><b>129</b></p>
<p>☐ <b>CHOICE OF CEREALS</b></p>	<p>CHOICE OF CORNFLAKES AND CHOCOFKES SERVED WITH HOT OR COLD MILK</p>	<p><b>155</b></p>
<p>☐ <b>MENDU VADA</b></p>	<p>SERVED WITH SAMBAR AND COCONUT CHUTNEY</p>	<p><b>129</b></p>
<p>☐ <b>CHOICE OF UTTAPAM</b></p>	<p>ONION, TOMATO, MASALA AND PLAIN SERVED WITH SAMBAR AND COCONUT CHUTNEY</p>	<p><b>149</b></p>
<p>☐ <b>CHOICE OF DOSA</b></p>	<p>MASALA OR PLAIN SERVED WITH SAMBAR AND COCONUT CHUTNEY</p>	<p><b>165</b></p>
<p>☐ <b>CHOICE OF CANNED JUICE</b></p>		<p><b>129</b></p>



## SOUP

12:00 PM to 10:30 PM

<p>☐ ☑ <b>MANCHOW SOUP (VEG/NON-VEG)</b></p> <p>☑ <b>LEMON CORIANDER SOUP</b></p>		<p><b>125</b></p> <p><b>135</b></p>
<p>☐ ☑ <b>HOT &amp; SOUR SOUP (VEG/NON-VEG)</b></p>		<p><b>120</b></p> <p><b>135</b></p>
<p>☐ ☑ <b>SWEET CORN (VEG/NON-VEG)</b></p>		<p><b>125</b></p> <p><b>135</b></p>
<p>☐ ☑ <b>CLEAR SOUP (VEG/NON-VEG)</b></p>		<p><b>120</b></p> <p><b>135</b></p>
<p>☑ <b>VEGETABLE FIRE SOUP</b></p>		<p><b>149</b></p>
<p>☐ <b>CHICKEN LUNG FUNG SOUP</b></p>		<p><b>159</b></p>
<p>☑ <b>TOMATO DHANYA SHORBA</b></p>		<p><b>120</b></p>
<p>☑ <b>MINISTORNI SOUP</b></p>		<p><b>120</b></p>
<p>☑ <b>CREAM OF SOUP</b></p>		<p><b>139</b></p>
<p>☑ <b>ELEGAENCE CHEF SPECIAL SOUP</b></p>		<p><b>155</b></p>
<p>☑ <b>VEGETABLE ANGARI SOUP</b></p>		<p><b>140</b></p>
<p>☑ <b>TOMYUM SOUP</b></p>		<p><b>135</b></p>

12:00 PM to 10:30 PM

<input type="checkbox"/> <input type="checkbox"/>	CHILLY PANEER			259
<input type="checkbox"/> <input type="checkbox"/>	PANEER 65			249
<input type="checkbox"/> <input type="checkbox"/>	PANEER MANCHURIAN			259
<input type="checkbox"/> <input type="checkbox"/>	CHILLY POTATO			230
<input type="checkbox"/> <input type="checkbox"/>	HONEY CHILLY POTATO			225
<input type="checkbox"/> <input type="checkbox"/>	CHILLY BABYCORN			250
<input type="checkbox"/> <input type="checkbox"/>	CRISPY BABYCORN			255
<input type="checkbox"/> <input type="checkbox"/>	MUSHROOM CHILLY			265
<input type="checkbox"/> <input type="checkbox"/>	GOBHI MANCHURIAN			250
<input type="checkbox"/> <input type="checkbox"/>	VEG MANCHURIAN			240
<input type="checkbox"/> <input type="checkbox"/>	CHOWPSY (VEG/AMERICAN) (VEG/NON-VEG)	295		325
<input type="checkbox"/> <input type="checkbox"/>	HAKKA NOODLES WITH YOUNG (VEG/EGG/NON-VEG)	215	225	275
<input type="checkbox"/> <input type="checkbox"/>	SCHEZWAN NOODLES (VEG/EGG/NON-VEG)	159	165	175
<input type="checkbox"/> <input type="checkbox"/>	KUNG PAO NOODLES (VEG/EGG/NON-VEG)	225	235	255
<input type="checkbox"/> <input type="checkbox"/>	SINGAPOORI NOODLES (VEG/EGG/NON-VEG)	225	235	255
<input type="checkbox"/> <input type="checkbox"/>	GREEN GARLIC PANEER			355
<input type="checkbox"/> <input type="checkbox"/>	FRIED RICE (VEG/EGG/NON-VEG)	215	225	245
<input type="checkbox"/> <input type="checkbox"/>	SCHEZWAN FRIED RICE (VEG/EGG/NON-VEG)	225	235	255
<input type="checkbox"/> <input type="checkbox"/>	SPRING ROLL (VEG/NON-VEG)	225		255
<input type="checkbox"/>	CHILLY CHICKEN			375
<input type="checkbox"/>	CHICKEN 65			365
<input type="checkbox"/>	CHICKEN MANCHURIAN			369
<input type="checkbox"/>	CHICKEN LOLIPOP			395
<input type="checkbox"/>	KUNG PAU CHICKEN			295
<input type="checkbox"/>	FISH WITH HOT GARLIC SOUCE			285
<input type="checkbox"/>	FISH CHILLY			275
<input type="checkbox"/>	THAI CURRY (RED/GREEN) (VEG/NON-VEG)	339		359



# CONTINENTAL FARE

12:00 PM to 10:30 PM

■ BURGER (VEG/CHEESE/DOUBLE CHEESE)	145	165	185
■ CHICKEN CHEESE BURGER			229
■ FULLI LODED NACHOS			220
■ VEG SANDWICH (PLAIN/TOSTED/GRILD)			210
■ TRIPLE DICEOR SANDWICH			245
■ BOMBAY MASALA SANDWICH			215
■ CHICKEN SANDWICH (PLAIN TOSTED/GRILD)			240
■ TAKOS CHAAT			265
■ VEGETABLE PIZZA			230
■ PANEER TIKKA PIZZA			235
■ CHILLY PANEER PIZZA			240
■ CORN ONION PIZZA			230
■ FOUR CHEESE PIZA			275
■ CHICKEN TIKKA PIZZA			315
■ CHILLY CHICKEN PIZZA			320
■ PASTA (ARABITA/ALFREDO)			305
■ MACN CHEESE PASTA			285
■ CORN CHEESE BALL			210
■ NAPATOLIAN LASAGNA			325
■ CHICKEN-ALA-KIEV			375
■ CHICKEN NUGGETS			245
■ CRISPY CHICKEN AND FRIES			310
■ BBQ CHICKEN SATEY			310
■ PERI-PERI PANEER SATEY			245
■ CASIDILA			325



<input type="checkbox"/> <b>CHEESE FITTER ROLL</b>	<b>210</b>
<input type="checkbox"/> <b>CHIEESE CHILLY TOAST</b>	<b>215</b>
<input type="checkbox"/> <b>CHEESE GARLIC BREAD</b>	<b>215</b>
<input type="checkbox"/> <b>VEGETABLE STICK SIZZLER</b>	<b>410</b>
<input type="checkbox"/> <b>VEG CONTINENTAL SIZZLER</b>	<b>405</b>
<input type="checkbox"/> <b>PANEER SHASHLI SIZZLER</b>	<b>405</b>
<input type="checkbox"/> <b>VEG HOLIAN SIZZLER</b>	<b>410</b>
<input type="checkbox"/> <b>GRILLED CHICKEN SIZZLER</b>	<b>455</b>
<input type="checkbox"/> <b>CHICKEN STICK SIZZLER</b>	<b>455</b>
<input type="checkbox"/> <b>CHICKEN MEXICAN SIZZLER</b>	<b>450</b>
<input type="checkbox"/> <b>GRILLED TANGDI KEBAB SIZZLER</b>	<b>460</b>



  
**TANDOOR**
  

  
 12 :00 PM to 4:00 PM & 7:00 PM to 10:30 PM

<input type="checkbox"/> <b>PANEER TIKKA</b>	<b>255</b>
<input type="checkbox"/> <b>HARYALI PANEER TIKKA</b>	<b>265</b>
<input type="checkbox"/> <b>ACHARI PANEER TIKKA</b>	<b>255</b>
<input type="checkbox"/> <b>PANEER MALAI CHEESE TIKKA</b>	<b>285</b>
<input type="checkbox"/> <b>PUDINA PANEER TIKKA</b>	<b>265</b>
<input type="checkbox"/> <b>JAMUNI PANEER TIKKA</b>	<b>280</b>
<input type="checkbox"/> <b>PANEER TIKKA KALI MIRCH</b>	<b>285</b>
<input type="checkbox"/> <b>PANEER KE SHOLEY</b>	<b>290</b>
<input type="checkbox"/> <b>MUSHROOM JUGALABANDI</b>	<b>275</b>
<input type="checkbox"/> <b>MALAI SOYA CHAAP</b>	<b>240</b>

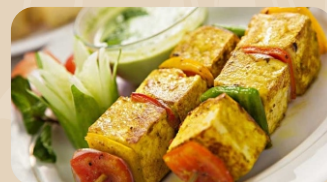

█ TANDOORI STUFF ALOO		210
█ MUSHROOM GALAWAT		285
█ ELEGANCE VEG PALATER		355
█ CHANDNI SHEEK KEBAB VEG		265
█ SUNAHRI TIKKI		260
█ CHICKEN MALAI TIKKA		385
█ CHICKEN TIKKA		375
█ CHICKEN HARAYALI TIKKA		385
█ CHICKEN JAMUNI TIKKA		385
█ CHICKEN ACHARI TIKKA		385
█ CHICKEN KALI MIRCH TIKKA		385
█ CHICKEN RESHMI KEBAB		400
█ CHICKEN PAHADI TIKKA		410
█ CHICKEN SHEEK KEBAB		395
█ TANGRI KEBAB		410
█ TANDOORI CHICKEN (HALF/FULL)		385 695
█ AFGANI CHICKEN (HALF/FULL)		400 785
█ FISH TIKKA		320
█ MUTTON SHEEK KEBAB		495
█ MUTTON SAMI KEBAB		495
█ ELEGANCE NON-VEG PALATER		500



## INDIAN MAINCOURSE

☐ PANEER HANDI		310
☐ PANEER BUTTER MASALA		310
☐ PANEER KOLAPURI		310
☐ PANEER PASANDA		320
☐ PANEER DO PYAZA		315
☐ PANEER KHURCHAN		315
☐ PANEER KALEJI		320
☐ PANEER DUM PUNJABI		325
☐ PANEER ANGARA		320
☐ PALAK MALAI PANEER		315
☐ SHAHI PANEER		315
☐ KADHAI PANEER		320
☐ PANEER LABABDAR		330
☐ MUSHROOM DO PYAZA		310
☐ MUSHROOM MATAR		310
☐ CORN CHEESE PATYALA		315
☐ HYDRABADI MOTI		305
☐ VEG DIWANI HANDI		305
☐ CORN PALAK		305

■ METHI MATAR MALAI		310
■ ALOO GOBHI MATAR		295
■ DUM ALOO BANARASI		295
■ DUM ALOO KASHMIRI		295
■ NARGISI KOFTA		280
■ SHAN A NAWABI		310
■ DAL TADKA		210
■ DAL FRY		210
■ DAL MAKHANI		235
■ DAL DHABA		210
■ DOUBLE DAL TADKA		220

## RAITA

■ BOONDI RAITA		75
■ PINEAPPLE RAITA		75
■ CUCUMBER RAITA		75
■ MIX VEG RAITA		75
■ FRUIT RAITA		95

## INDIAN MAINCOURSE

☐ CHICKEN CURRY HOME STYLE		385
☐ CHICKEN HANDI		385
☐ CHICKEN DO PYAZA		385
☐ CHICKEN RARA		395
☐ CHICKEN BUTTER MASALA		390
☐ KADAI CHICKEN		385
☐ CHICKEN TIKKA MASALA		385
☐ CHICKEN LABABDAR		390
☐ CHICKEN KOLHAPURI		380
☐ CHICKEN LAGHNI		385
☐ BHUNA CHICKEN		375
☐ CHICKEN MASALA		385
☐ EGG CURRY (4 Pcs)		260
☐ MUTTON ROGAN JOSH		430
☐ MUTTON DO PYAZA		430
☐ MUTTON HANDI		430
☐ MUTTON CURRY HOME STYLE		430
☐ MUTTON RARA		445
☐ LAAL MANS		455
☐ BHUNA MUTTON		435
☐ MUTTON ANGARA		435
☐ SARSO WALI MACHHI		385
☐ FISH AMRITSARI		295





## RICE

■ STEAM RICE		120
■ JEERA RICE		135
■ PEAS PULAO/VEG PULAO		145
■ CORN MASALA PULAO		165
■ VEG DUM BIRYANI		220
■ KASHMIRI PULAO/NAVRATAN PULAO		210
■ PANEER TIKKA BIRYANI		210
■ CHICKEN DUM BIRYANI		375
■ MUTTON DUM BIRYANI		415
■ CHICKEN TIKKA BIRYANI		375



## SOUTH INDIAN

7:00 AM to 3:00 PM

■ IDLI (KANJI PURAM/FRIED/RAWA)		135
■ VADA (MENDU/MAISUR)		130
■ UTTAPAM (ONION/TOMATO/MIX VEG/CHEESE)		145
■ DOSA (PLAIN/RAWA/ONION)		155
■ DOSA (MASALA/MAISUR/RAWA/BUTTER)		175
■ UPMA (SUJI/SEWAI)		165
■ POHA		145
■ CURD RICE		145
■ LEMON RICE		145



## BREAD

<ul style="list-style-type: none"> <li>█ TANDOORI ROTI</li> <li>█ NAAN</li> <li>█ KULCHA</li> <li>█ PARATHA</li> <li>█ MISSI ROTI</li> <li>█ BREAD BASKET</li> </ul>	  	<p>30</p> <p>45</p> <p>60</p> <p>45</p> <p>150</p>
--	--	--

## SALADS & PAPAD

<ul style="list-style-type: none"> <li>█ GARDEN GREEN SALAD</li> <li>█ RUSSIAN SALAD</li> <li>█ GREEK SALAD</li> <li>█ FRUIT SALAD</li> <li>█ HAWAIN CHICKEN SALAD</li> <li>█ ALOO CHAAT</li> <li>█ PAPDI CHAAT</li> <li>█ SPROUT SALAD</li> <li>█ MASALA PAPAD</li> <li>█ PAPAD</li> <li>█ PEANUT MASALA</li> </ul>	    	<p>120</p> <p>145</p> <p>155</p> <p>165</p> <p>195</p> <p>125</p> <p>130</p> <p>110</p> <p>95</p> <p>55</p> <p>110</p>
--	--	--

## DESERT

<input type="checkbox"/> GULAB JAMUN		110
<input type="checkbox"/> SHAHI TUKDA		115
<input type="checkbox"/> SHAHI KHEER		120
<input type="checkbox"/> PHIRNI		125
<input type="checkbox"/> MOONG DAL HALWA		130
<input type="checkbox"/> GAJAR HALWA (SEASONAL)		145
<input type="checkbox"/> CHOCOLATE BROWNIE		185
<input type="checkbox"/> CHOICE OF ICE CREAM		150

## BEVERAGE

<input type="checkbox"/> HOT COFFEE		55
<input type="checkbox"/> TEA		45
<input type="checkbox"/> CHOICE OF SOFT DRINK		85
<input type="checkbox"/> COLD COFFEE		120
<input type="checkbox"/> ICE TEA		135
<input type="checkbox"/> CHOICE OF MILK SHAKE		130
<input type="checkbox"/> LASSI		90
<input type="checkbox"/> BUTTER MILK		75
<input type="checkbox"/> FRESH LIME SODA OR WATER		55
<input type="checkbox"/> PACKEHED DRINKING WATER		39
<input type="checkbox"/> MOJITO		195
<input type="checkbox"/> BLUE LAGOON		215
<input type="checkbox"/> HOT MILK		50
<input type="checkbox"/> PANEER PAKODA		195
<input type="checkbox"/> MIX VEG PAKODA		165

## Other Facilities

### ROOMS

19 Standard Rooms, 6 Premium Rooms & 2 Suit Rooms



### BANQUET FACILITIES

'**ONYX**' Banquet is a Pillarless Indoor Banquet Hall at First Floor with a capacity of 200 to 300 floating guests, centrally air-condition and carpeted flooring.



### CONFERENCE FACILITIES

'**SAPPHIRE**' Banquet is a Roof top Pillarless Banquet Hall with a capacity of 70 to 100 guests and both side elevators offer Social Function & Conferences/Meeting.



### CAFE

Hangout at the Cafe '**SKY LOUNGE**' The best Roof top cafe lounge in varanasi with the bird eye view where the food is as impressive as the View.



- Audio/Visual/Spl Decoration/Setup will be arranged by along with the Both Banquets, cafe & restaurant



📍 N 10/60-A.M., Kakarmatta - DLW Road, Varanasi, (U.P.)-221004

✉ [theelegance.kashi@gmail.com](mailto:theelegance.kashi@gmail.com) | 🌐 [www.theelegance.co.in](http://www.theelegance.co.in)

☎ +91-8810719089, +91-8810719091, +91-0542 2316001